

**FLOOR AREAS :**

- LIVING AREA : 98.6 m<sup>2</sup>
- ALFRESCO : 17.2 m<sup>2</sup>
- GARAGE : 21.6 m<sup>2</sup>

**2 BED UNIT - TYPICAL LAYOUT**

1:100

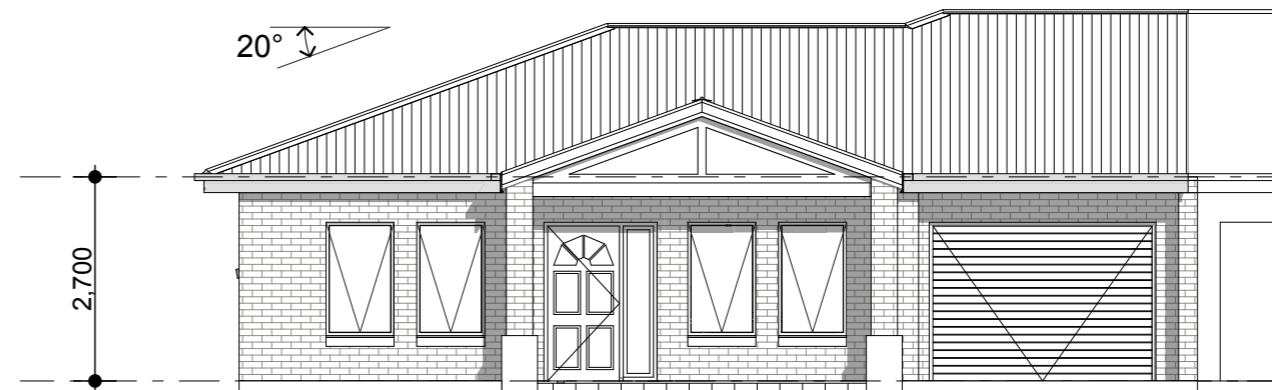

**FRONT ELEVATION**

1:100



**REAR ELEVATION**

1:100

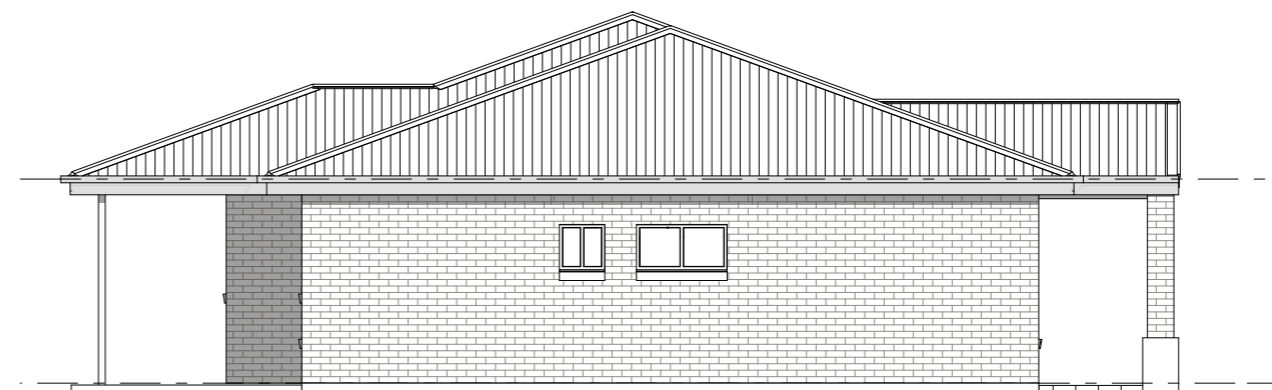

**SIDE ELEVATION**

1:100

NAIRN ARCHITECTURE



135c Eighth Street, Mildura 03 5023 6791 nairnarchitecture.com.au  
 PO Box 2752, Mildura 3502 mail@nairnarchitecture.com.au facebook.com/nairnarchitecture

PROPOSED KARADOC HILL RETIREMENT VILLAGE  
 1039 KARADOC AVENUE, IRYMPLE, VICTORIA.

SOUTHERN CROSS CARE  
 (BROKEN HILL) LTD

**UNIT PLAN - TYPICAL 2 BED  
 UNIT LAYOUT**

Design: ADN / NG	Drawn: AT / NG	Checked: ADN / AT / NG
NA Project No: <b>NA-1430</b>	Page No: <b>CS02</b>	Date: 01.08.2016
Plot Date: Wednesday, 29 March 2017		Scale: AS SHOWN

Copyright to Nairn Architecture.